

Poster Displays

POSTER DISPLAY SESSION 1 - THURSDAY 5TH APRIL 2018			
Poster Spot	Paper no.	Title	
1	172	Small samples and messy data: Time for a new approach?	Mr Andrew Johnson
2	179	Developmental tuning of the contrast-sensitivity function in larval zebrafish	Dr Patrick Goodbourn
3	200	Individual differences in fixation and response times during enumeration and arithmetic reflect the ability to combine dissimilar numbers.	Dr Jason Forte
4	3	Efficient coding in visual working memory accounts for stimulus-specific variations in orientation recall	Dr Robert Taylor
5	13	Enhancing extinction learning: Occasionally reinforced extinction eliminates spontaneous recovery, but not necessarily reacquisition, of extinguished responding	Ms Alina Thompson
6	141	Visual Attention Interferes With Visual Working Memory Regardless Of Eye-Movements	Mr Zachary Hamblin-Frohman
7	160	Beyond "reward": Dopaminergic control of neutral-valence learning	Dr Stephanie Roughley
8	182	Consolidation and attentional refreshing: Separable or substitutable processes?	Dr Donna Bayliss
9	220	Effects of Item Relatedness on Output Interference in Recognition Memory: A Bayesian Hierarchical Analysis	Ms Jennifer F. Stoane
10	134	No influence of naive intelligence beliefs on judgments of learning	Ms Laura Brumby
11	135	Metacognition for well-learned information: I know this now but will I remember it later?	Ms Talira Kucina
12	162	Show me more versions of you and I'll remember what you really look like: Effects of within-person variability in face learning	Dr Christel Devue
13	184	Face and object expertise in developmental prosopagnosia	Ms Sumaya Lamb
14	214	Dynamic similitude of cooperative strategies from different perspectives: Uncovering the task-dynamics for the "shepherding" task	Dr Patrick Nalepka
15	92	Neurophysiological bases of sensorimotor entrainment to auditory and visual rhythmic stimuli	Dr Manuel Varlet
16	207	Vision-Impaired People Communicate Better With Gesture Than Vocalisation When Prohibited From Using Language	Ms Naomi De Kleine
17	5	The contribution of depth cues in Emmert's law	Ms Amy Stobhan Millard
18	32	A meta-analysis of the size-weight illusion: quantifying the contribution of visual and haptic/somatosensory information	Dr Elizabeth Saccone
19	33	Fractal statistics in multisensory aesthetics	Ms Catherine Viengkham
20	195	Orthographic overlap within a set determines treatment generalisation in acquired dysgraphia?	Dr Polly Barr
21	52	Assimilative serial dependency on aesthetic ratings of artworks	Ms Sujin Kim
22	66	Look at me! Exploring scan paths and general distraction in gaze-linking.	Dr Nathan Leggett
23	67	Scene recognition across variations in illumination caused by time of day	Dr Damien Mannion
24	70	No support found for the action-specific account of perception in a golf field setting	Ms Georgina Amos
25	88	Motion switches the leading visual response from off to on	Dr Alan Freeman
26	161	Oscillations in subjective timing: the intentional binding effect modulates over time	Ms Huihui Zhang
27	166	Modeling the speed-accuracy tradeoff in probabilistic categorization	Dr David Sewell
28	181	Depth Distortions as a Function of Viewing Distance	Mr Fletcher Hammond
29	185	Size contrast versus size assimilation in the Ebbinghaus illusion.	Ms Saki Takao
30	12	Knowing when you haven't been shown enough: The development of children's sensitivity to the clarity of causal demonstrations	Ms Kate Ridgway
31	82	Evidence for response-boundary adaptation in two-choice decision tasks	Dr Patrick Simen
32	147	The role of choice in probability estimation	Mr Aba Szollosi
33	158	Evidence against a linear rule bias in multiple cue judgment using alternative and directional cues.	Mr Arthur Kary
34	221	Probiotic+Prebiotic Supplementation Effects on Cognition and Mood	Ms Reneshree Govender

POSTER DISPLAY SESSION 2 - FRIDAY 6TH APRIL 2018			
Poster Spot	Paper no.	Title	
40	48	The effects of concurrent action on imagined walking duration: A dual-process theory of mental locomotion.	Ms Jennifer Van Pelt
41	69	To pass or not to pass: how ethnicity influences interpersonal distance.	Mrs Rebekah Manning
42	91	Effects of Age on Mimicry and Prosocial Behaviour.	Dr Phoebe Bailey
43	103	Early development of a model of corporate influence on science and the use of science in policymaking – a critical interpretation.	Ms Tess Legg
44	168	Disentangling the grasp and functional use mechanisms in the visuomotor associations of manipulable objects .	Ms Christine Mutindi Kithu
45	84	Towards equivalent inhibitory tasks across neuroimaging contexts.	Dr Janette Smith
46	100	Power To The Prior: Developing Logical Priors For Model Selection.	Ms Caroline Louise Kuhne
47	101	A novel method for the measurement of vergence eye movement speeds in stereoscopic displays.	Mr Logan McIntosh
48	21	The contribution of covert and overt spatial attention to perceptual decision making.	Ms Samantha Parker
49	36	The semantic Stroop effect is controlled by endogenous attention.	Mr Luke Mills
50	51	Bias of non-spatial attention: Effects of dominance and prestige based social status.	Mr Ashton Roberts
51	187	Psychometric Properties of the Emotion-Induced Blindness.	Mr Sandersan Onie
52	193	Exploring lower- and higher-order cognitive capacities in premature children using the attentional blink.	Dr Nic Badcock
53	205	Probing the why of the attentional when.	Dr Polly Barr
54	7	Potential links in a causal relationship between poor reading and anxiety.	Ms Deanna Francis
55	126	Language dynamics when disclosing a concealable stigmatized identity.	Ms Hannah Douglas
56	153	The Effect of Auditory and Visual Salience on Cross-Situational Word Learning.	Ms Jessica Bazouni
57	170	Effects of L2 proficiency on speech production in noise.	Dr Saya Kawase
58	190	Pitch and syntactic disambiguation in English and German: investigating cross-linguistic differences using eye-tracking.	Ms Jenny Yu
59	46	Investigating predictive and counter-predictive cueing effects in a spatial orienting paradigm with eye tracking	Ms Caitlyn Osborne, Dr Jason Satel
60	210	The Effect of Population Structure on the Formation of Language Conventions.	Mr Robbie Knox
61	222	Language Distance Drives Adaptive Effects in the Anterior Cingulate Cortex.	Ms Keerthi Ramanujan
62	102	Music, language, and gesture: Neural oscillations and hierarchical relations.	Mr Courtney Hilton
63	192	Perceptions of In- and Out-of-Tuneness Before and After Exposure to Different Tuning Systems.	Dr Philippe Lacherez
64	201	More than words: Instrumental music earworms interfere with phonological working memory.	Ms Callula Killingly
65	146	Thin and Plus-Size Models Differentially Modulate Pseudoneglect.	Ms Ellie Anulis
66	194	The Role of Gender in Fat and Muscle Aftereffects: Implications for Body Image Disturbance.	A/Prof Kevin Brooks
67	63	Changes to eye-hand coordination during online control with healthy ageing.	Ms Jessica O'riely
68	98	Evidence for the continued development of endogenous orienting in later childhood.	Dr Oriane Landry
69	189	ERP Correlates of Behavioural Inhibition during a Flanker Go/Nogo Task in Chronic Cannabis and MDMA-Cannabis Poly-drug Users.	Mr Caleb Stone
70	223	Comparing approach biases towards high- and low-calorie foods when their caloric content is accurately judged.	Ms Dielle Horne
71	28	Do emotional images change how we direct our attention?	Dr Nicole Thomas
72	112	The Effect of Alcohol Intoxication on Emotion Perception and Perceptions of Ability.	Ms Sarah Skromanis
73	219	Looking for Silver Linings, not Wallowing in Misery—Retractions of Negative Misinformation are Effective in Dysphoric Rumination.	Ms Ee Pin Chang
74	130	Multiple measures show a negative relationship between schizotypy and creativity.	Ms Sophie Hedley
75	218	Analysis of muscle activation reveals covert responses during selective and non-selective stopping tasks.	Ms Tess Nikitenko
76	188	Exploring the basis of confidence in recognition – a psychophysical approach vs. an inferential approach to ephoric confidence ratings.	Ms Amelia Kohl

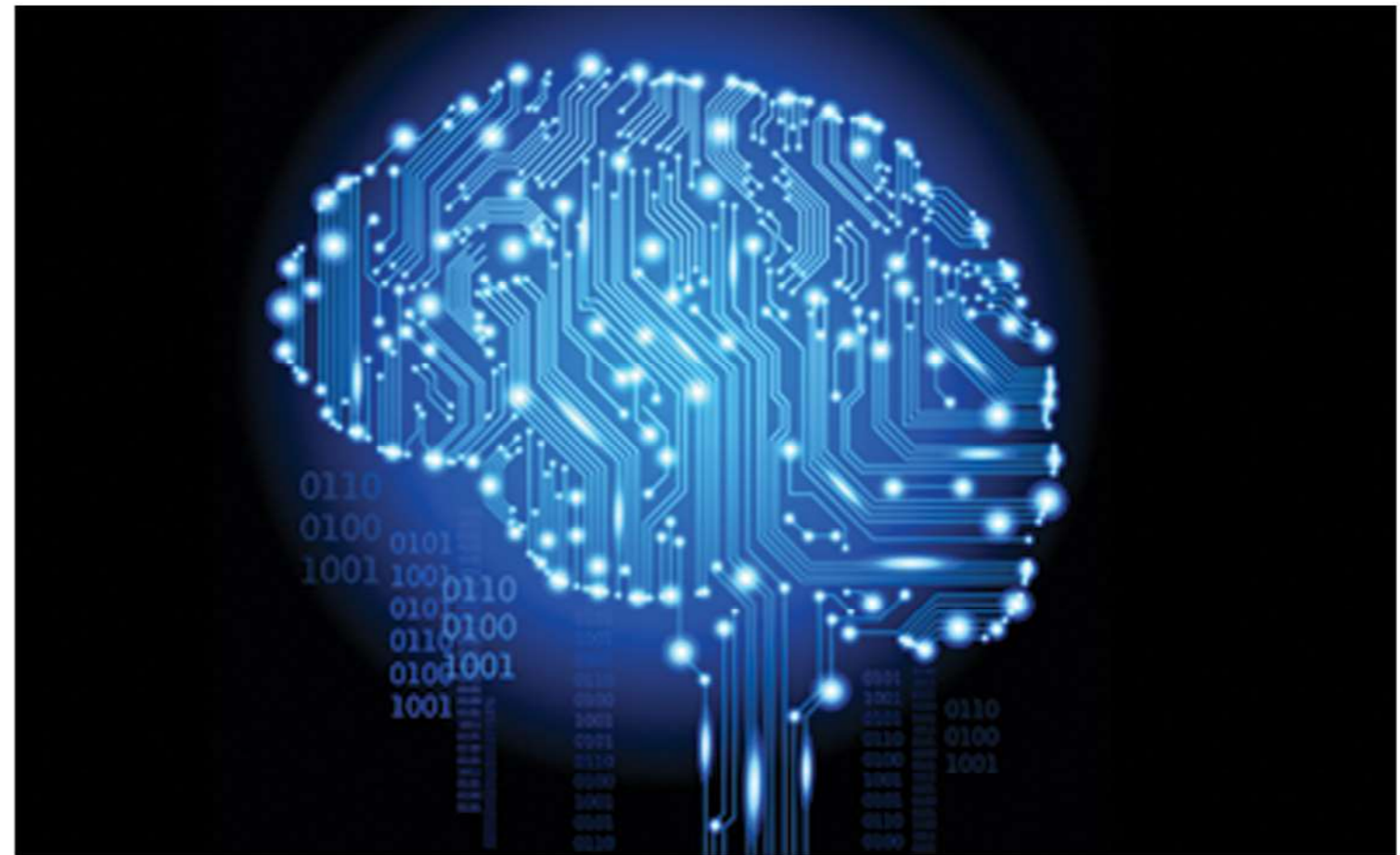

EPC

2018 Experimental Psychology Conference

Program

45TH ANNUAL CONFERENCE OF THE AUSTRALASIAN SOCIETY FOR EXPERIMENTAL PSYCHOLOGY

Wednesday 4th April – Saturday 7th April
Hobart, Tasmania

Wednesday 4th April

Workshops - University of Tasmania		
Morning Session 1: 9.00am - 12.00pm Title: Experience Sampling: A How To Host: Professor Simon Dennis (Director, Complex Human Data Hub, Melbourne School of Psychological Sciences). Location: University of Tasmania, Harvard Lecture Theatre 2 Centenary Building, Sandy Bay Campus	Afternoon Session 1: 1:00pm - 5:00pm Title: Emerging research in cognition, emotion, and motivation Host: Professor Eva Kemps (School of Psychology, Flinders University) & Dr Steven Most (ARC Future Fellow and Senior Lecturer, University of New South Wales) Location: University of Tasmania, Harvard Lecture Theatre 2 Centenary Building, Sandy Bay Campus	Afternoon Session 2: 1:00pm - 5:00pm Title: Learning emerging best practices Host: Professor Alex Holcombe (School of Psychology, The University of Sydney). Location: University of Tasmania, Law 132 Seminar Room Faculty of Law Building, Sandy Bay Campus

17:30 - 18:00 Registration - Hobart Conference & Function Centre

18.00pm - 19.00 Welcome Reception - Hobart Conference & Function Centre

Thursday 5th April

8:30-8:45 Conference Open and Welcome by Ben Canny

Stream A - Gretel Room			Stream B - Marina Room			Stream C - Sovereign Room				
Time: 8:50-9:10 9:10-9:30 9:30-9:50 9:50-10:10 10:10-10:30	Session 1 - Working Memory Dr Poppy Watson Ms Katie Knapp Mr William Ngiam Dr Garry Kong Dr Robert Taylor	Paper No. 105 23 133 58 3	Session 1 - Memory & Learning 1 Dr Ameer Baird A/Prof Shamsul Haque A/Prof Shayne Loft Ms Belinda Xie Dr Nicolas Fay	Paper No. 177 38 73 198 202	Session 1 - Cognitive Modelling Mr Luke Strickland Mr Julian Fox Mr Paul Garrett Ms Laura Wall Dr Adam Osth	Paper No. 53 169 180 64 204	10:30-10:50 MORNING BREAK			
Session 2 - Language 1 Prof Anne Castles Prof Rebecca Treiman A/Prof Nenagh Kemp Mr Daniel Hochstrasser Prof Sally Andrews			Session 2 - Visual Perception 1 Prof Barton L Anderson Mr Jeremy Ngo Ms Louisa Talipski A/Prof Murray Maybery Dr Hinze Hogendoorn			Session 2 - Attention 1 Dr Jay Shin Mr Asheek Shimul Alysha Nguyen Ms April Ching Dr William Harrison			12:30-13:40 LUNCH AND POSTER SESSION 1 - See Abstract Booklet for details	
Session 3 - Language 2 Prof Marcus Taft Ms Sonya Karisma Ms Julie Beadle A/Prof Sachiko Kinoshita Prof Anne Cutler			Session 3 - Individual Differences A/Prof Amy Perfors Dr Damian Birney Mr Keith Ransom Ms Tiarn Burtenshaw Prof Peter Keller			Session 3 - Cognitive Biases Ms Joanna Alexi A/Prof Ami Birney Ms Julie Yew Li Chow Dr Evan Livesey Prof Eva Kemps			15:20-15:40 AFTERNOON BREAK	
Session 4 - Faces & Emotion 1 Ms Sophie Cronin Ms Enrique Mergelsberg Dr Ottmar Lipp Prof Catherine Mondloch			Session 4 - Visual & Auditory Perception Mr Sol Libesman Mr Mick Zeljko Ms Tanya Wayne Prof David Alais			Session 4 - Emotion 1 Ms Rachel Patterson Ms Vera Newman Dr Justine Gatt Scott Brown			18:30-23:00 CONFERENCE DINNER	

Friday 6th April

Stream A - Gretel Room				Stream B - Marina Room				Stream C - Sovereign Room			
Time: 8:50-9:10 9:10-9:30 9:30-9:50 9:50-10:10 10:10-10:30	Session 1 - Methods & Analysis Mr Jonathon Love Mr Alexander Thorpe A/Prof Chris Donkin Dr Guy Hawkins Prof Brett Hayes	Paper No. 217 86 174 47 110	Session 1 - Visual Perception 2 Dr Dominic Tran Prof Alex Holcombe Ms Lindsay Peterson Dr Kiley Seymour Dr Naohide Yamamoto	Paper No. 156 37 6 122 20	Session 1 - Emotion 2 Dr Steven Most Ms Jenna Zhao Ms Amy Walsh Ms Sofie Lindeberg Dr Nicole Nelson	Paper No. 117 19 75 165 186	10:30-10:50 MORNING BREAK				
Session 2 - Metacognition Dr Yiyun Shou Ms Sarah Walker Mr Kit Double Mr Marcellin Martinié Dr Matthew Palmer				Session 2 - Faces Dr O. Scott Gwinn Ms Anne Overell Mr Daniel Carragher Dr Belinda Craig Dr Francesco Foroni				Session 2 - Perception Ms Jolene Cox Ms Shui'er Han Prof David Badcock Ms Ashleigh Harold Prof Branka Spehar			
Session 3 - Music Psychology Mr Ian Colley				Session 3 - Health Dr Mei Peng Dr Janette Smith Mr Justin Mahlberg A/Prof Ben Colagiuri Dr Kirsten Barnes A/Prof Rachel Kallen				Session 3 - Memory & Learning 2 Ms Bethany Grows Dr Jessica Lee Mr Simon De Deyne Dr Hyungwook Yim Mr Luke Green Dr Camilla Luck			
15:40-16:00 AFTERNOON BREAK											
16:00-17:00 KEYNOTE - Prof Stephan Lewandowsky, University of Bristol, UK and University of Western Australia											

Saturday 7th April

Stream A - Gretel Room				Stream B - Marina Room				Stream C - Sovereign Room			
Time: 8:50-9:10 9:10-9:30 9:30-9:50 9:50-10:10 10:10-10:30	Session 1 - Decision Making Mr Adrian Walker Mr Jason Zhou Mr Zachary Howard Mr Campbell Pryor Dr Mark Hurlstone	Paper No. 15 164 62 68 145	Session 1 - Faces & Emotion 2 & Attribute Amnesia Ms Qing Zhao Ms Simone Simonetti Dr Megan Willis Dr Kate Crookes A/Prof Piers Howe	Paper No. 2 139 148 149 39	Session 1 - A mixed bag of sciencey goodness Mr Ruben Laukkonen A/Prof Dani Navarro Ms Gianni Ribeiro Mr James Brown Prof David Burr	Paper No. 183 154 178 81 4	10:30-10:50 MORNING BREAK				
Session 2 - Eye movement & Language Ms Signy Wegener Ms Kim Ransley Mr Jack Leggett Ms Casey Lister Dr Aaron Veldre				Session 2 - Attention 2 Ms Rebecca Lawrence Dr Stephanie Goodhew Mr Reilly Innes Dr Vanessa Bowden A/Prof Anna Ma-wyatt				Session 2 - ERPs & Motor Control Ms Sarah Williams A/Prof Conrad Perry Dr Elisabeth Beyersmann Prof Michael Richardson Dr Bronson Harry			
12:30-13:30 BUSINESS MEETING											