

Darling Downs Hospital and Health Service

Parkinson's Disease

A Community Multidisciplinary Approach

DDHHS Community Care
Allied Health Service

September 2015

Kathy Joyce (Physiotherapist) &
Catherine Back (Occupational Therapist)



Darling Downs Hospital and Health Service

Aims of presentation

- Increase awareness of the role of our MDT within the community setting
- Demonstrate Interdisciplinary team work using Parkinson's as a case example
- Acknowledge barriers that comes with service provision within the community



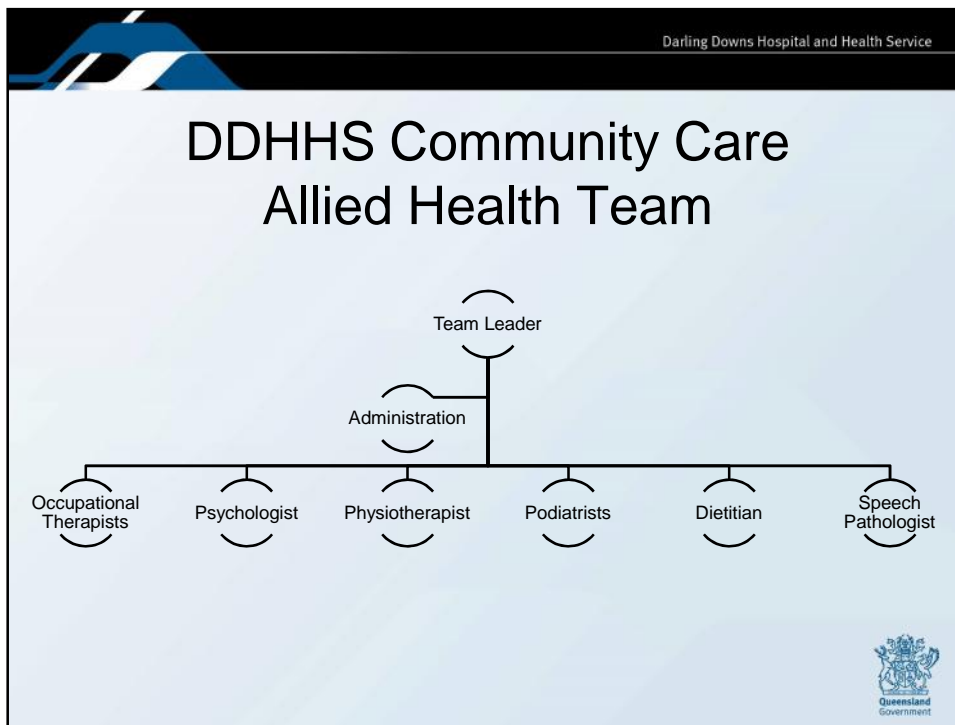

Darling Downs Hospital and Health Service

Who are we...

- DDHHS Community Care Allied Health team
- Inter-disciplinary team approach
- Specialist therapy services
- Regional & rural home based service delivery
- Travelling service
- 'Hub & Spoke' model of service delivery
- Day trips within 1 hour of main hub
- Outreach service delivery incorporating satellite hubs

Queensland Government

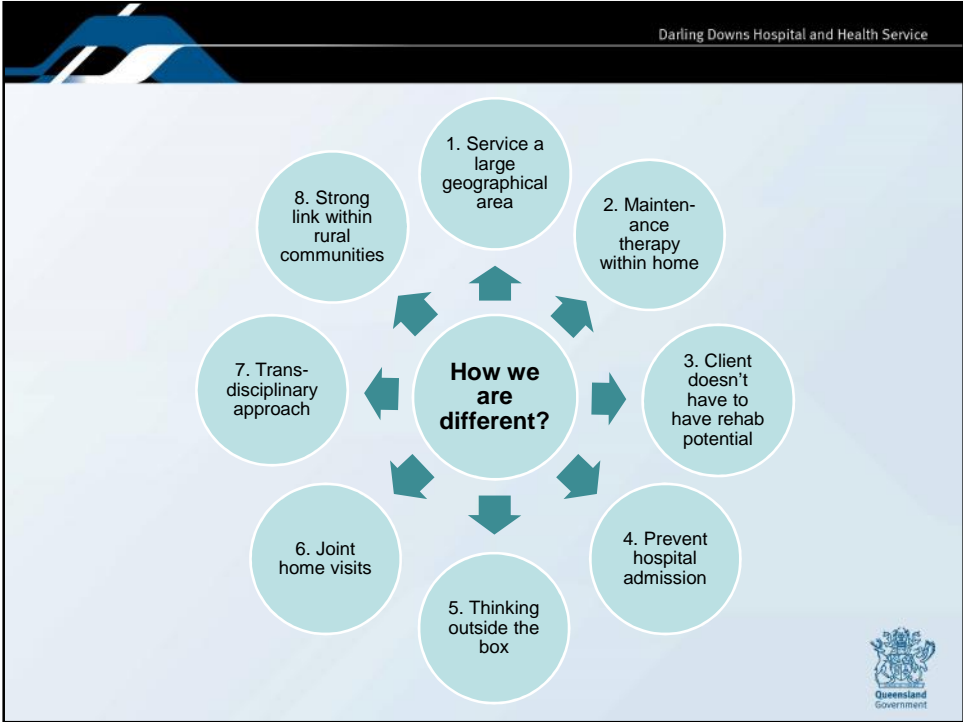
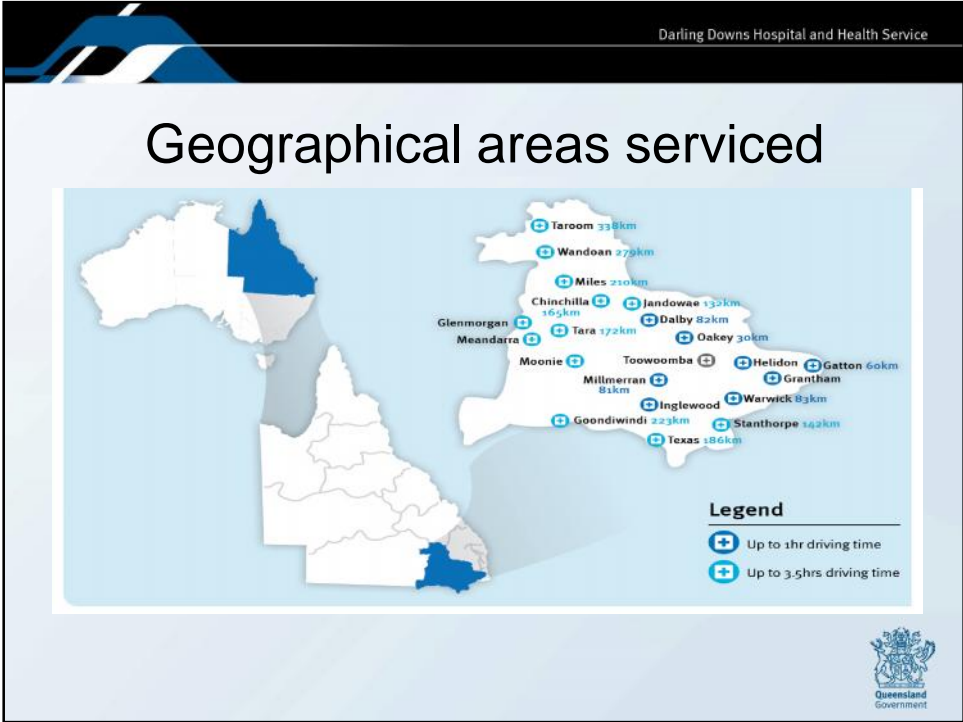

Darling Downs Hospital and Health Service

Benefits of community MDT approach

For the client & carer

- Increased access to services with an integrated approach
- Client directed therapy
- Home based service
- Decrease in fatigue, travel costs and stress
- Clients have a "go to" person
- Prompt & coordinated consultation
- Constant monitoring and screening thus increased compliance with therapy



For the Health Service

- Strong rapport with clients/significant others & other health care providers
- Keeping clients in their own home for a longer period of time
- Reduction of hospital admissions



Darling Downs Hospital and Health Service

Parkinson's disease- A case example



Darling Downs Hospital and Health Service

Parkinson's Disease



80,000 people in Australia are living with Parkinson's

30 people are diagnosed with Parkinson's in Australia every day

6.3 million people worldwide are affected by Parkinson's

Reference: <http://www.parkinsonswalk.com.au/>



Darling Downs Hospital and Health Service

Parkinson's Disease symptoms

- **Motor**
 - Tremor
 - Bradykinesia
 - Muscle rigidity
 - Postural instability
- **Non-motor**
 - Insomnia
 - Fatigue
 - Pain
 - Swallowing difficulties
 - Slowed thinking
 - Memory/cognition
 - Continence issues
 - Weight loss



Darling Downs Hospital and Health Service

Parkinson's disease Case Study - hypothetical

- **Mr Barnes - 67 yrs old**
- Social History:
 - Lives with wife
 - Rural property 2 hours outside Toowoomba
 - Receiving home care for domestic assistance
 - Wife has previous lower back injury
- Medical History & Medications:
 - Parkinson's disease (diagnosed 6months ago) – commenced on Madopar,
 - Type 2 Diabetes Mellitus
- Presenting condition:
 - Client attended DDHHS podiatry appointment – diabetic footcare
 - Tremor was observed
 - Client reported difficulty with dressing

 Queensland Government

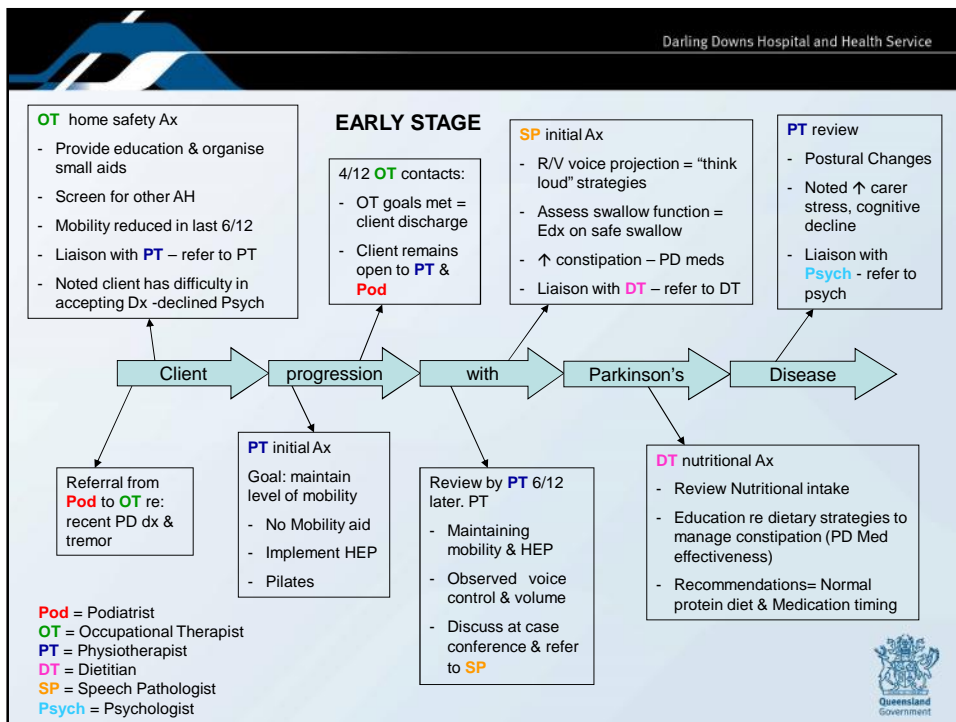

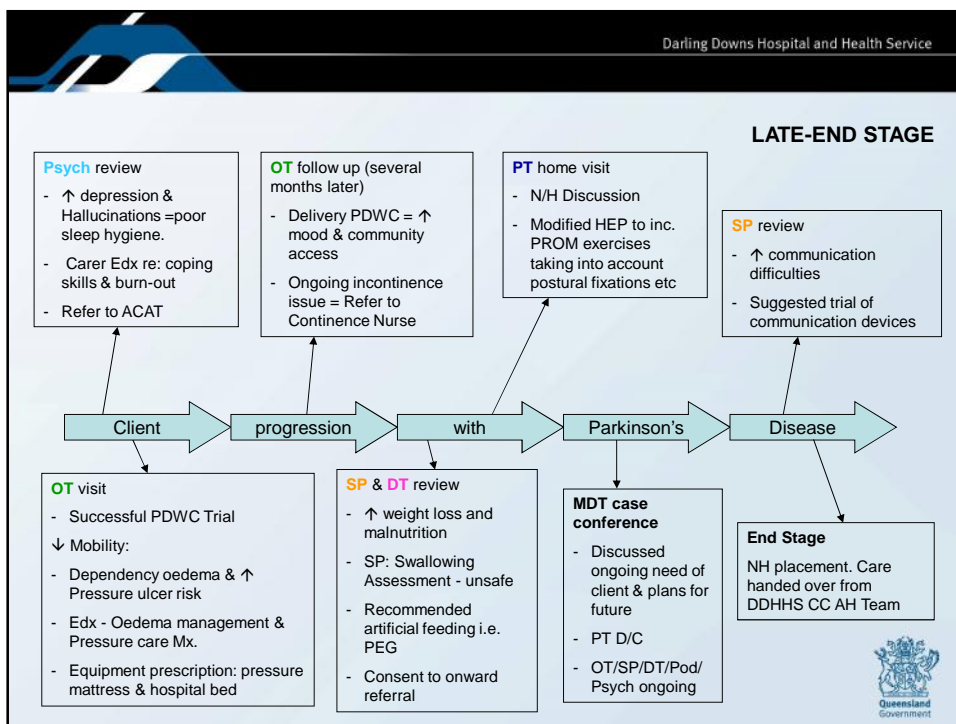
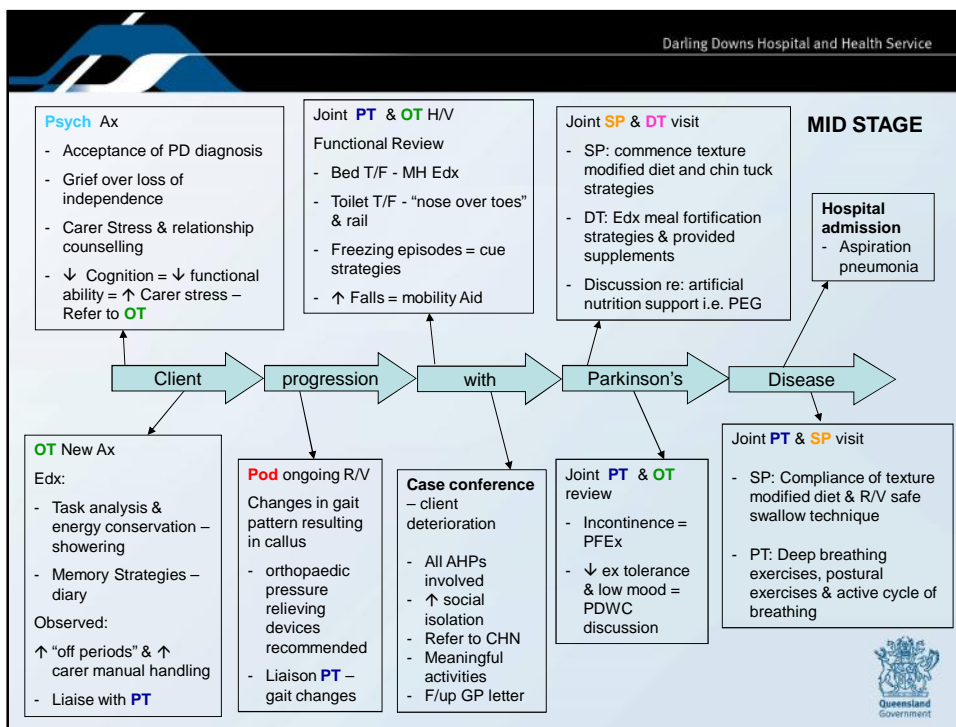

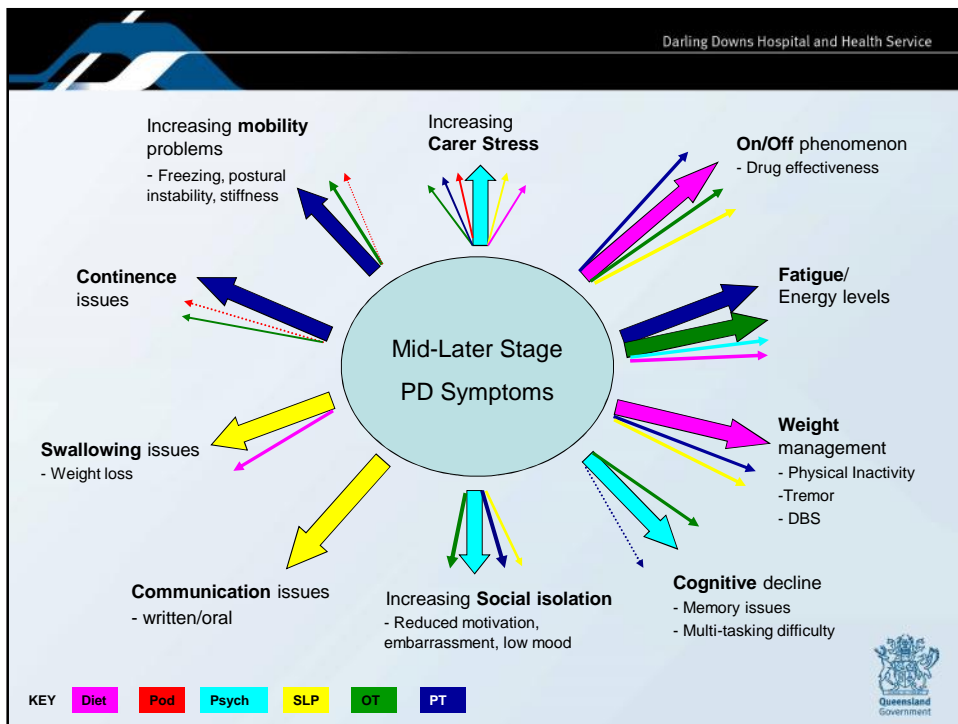
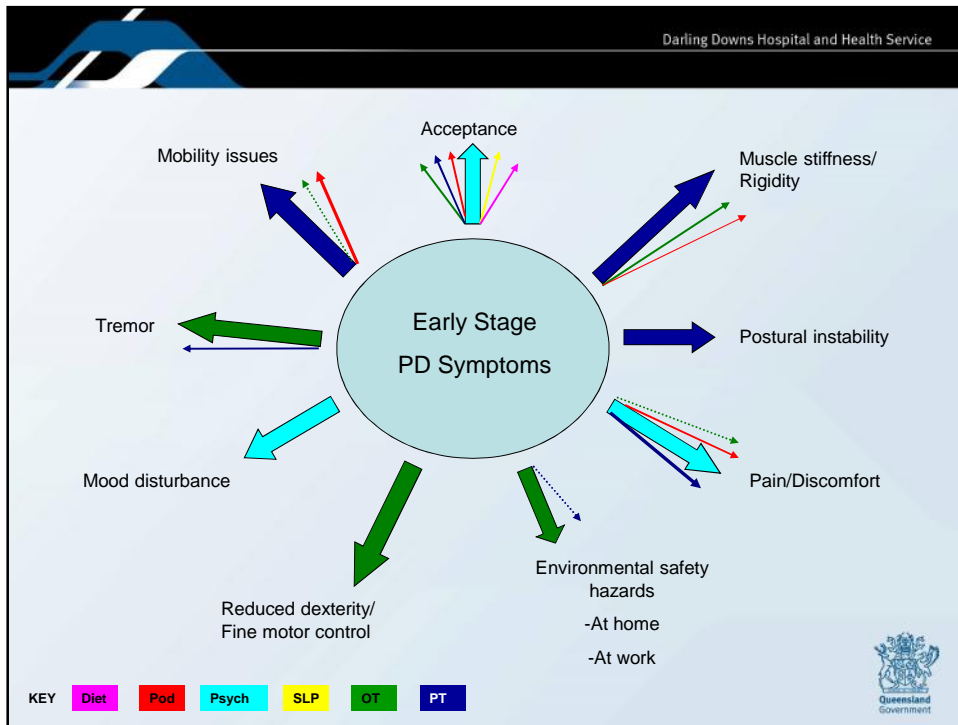

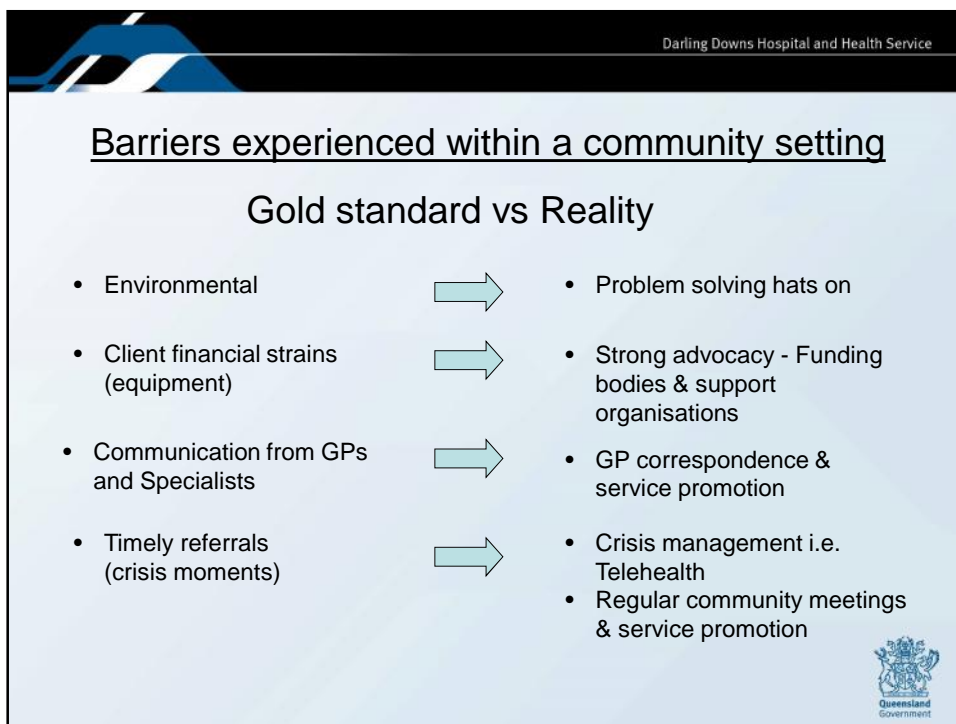
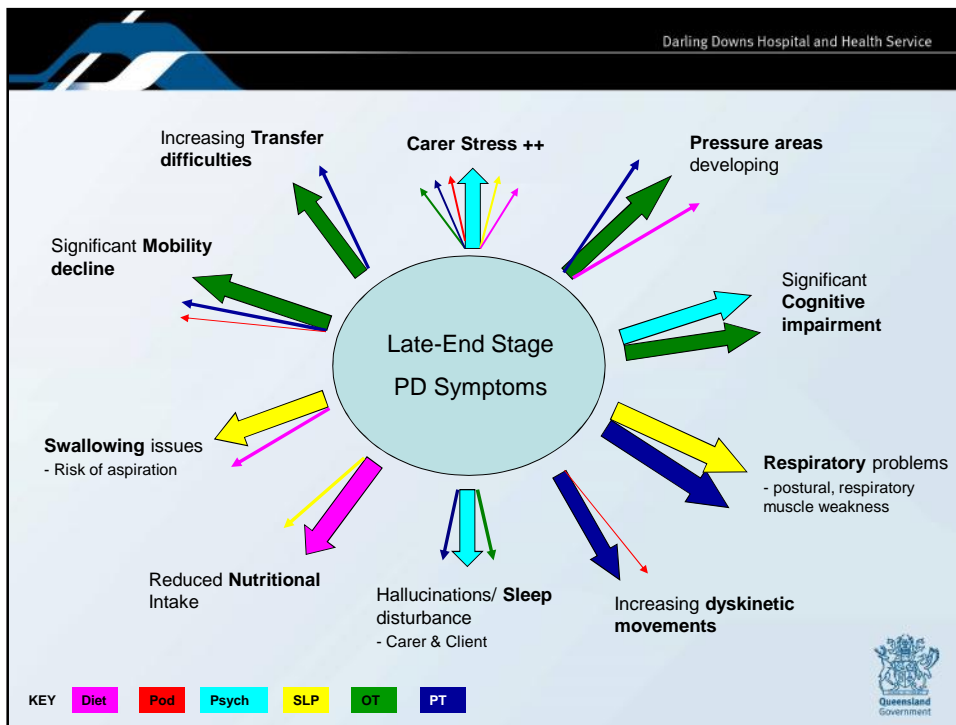

Darling Downs Hospital and Health Service

Summary

- DDHHS Community Care Allied Health Service can provide continuity of care for a range of client presentations
- Strong interdisciplinary approach
- Working in collaboration with other service providers to improve client outcomes



Final note:
Our door is always open – please feel free to consult us
Ph: (07) 4699 8970



Darling Downs Hospital and Health Service

Thank you for your time

- Any Questions



References

- Carne, W., Cifu, D., Marcinko, P., Baron, M., Pickett, T., Qutubuddin, A.,...Mutchler, B. (2005). Efficacy of multidisciplinary treatment program on long-term outcomes of individuals with Parkinson's disease. *Journal of Rehabilitation Research and Development*, 42, 779-786. Retrieved from <http://www.ncbi.nlm.nih.gov/pubmed/16680615>
- Liddle, J. (2014). Moderrate evidence exists for occupational therapy-related interventions for people with Parkinson's disease in physical activity training, environmental cues and individualised programmes promoting personal control and quality of life. *Australian Occupational Therapy Journal* 61, 287-289. doi: 10.1111/1440-1630.12153
- National Institute for Health and Clinical Excellence (NICE). (2006). *Parkinson's disease: national clinical guideline for diagnosis and management in primary and secondary care*. Retrieved from <https://www.nice.org.uk/guidance/cg35>
- Parkinson's Disease Foundation. (2015). *Implementing the team approach to treating Parkinson's*. Retrieved from http://www.pdf.org/en/summer07_team_approach
- Skelly, R. Lindop, F. & Johnson, C. (2012). Multidisciplinary care of patients with Parkinson's disease. *Progress in Neurology and Psychiatry*, March/April, 10-14. doi:10.1002/pnp.230
- Tan, SB., Williams, AF., Kelly, D. (2014). Effectiveness of multidisciplinary interventions to improve the quality of life for people with Parkinson's disease: A systemic review. *International Journal of Nursing Studies*. Retrieved from <http://www.ncbi.nlm.nih.gov/pubmed/23611510>
- The British Dietetic association. *Best practice guideline for dietitians on the management of Parkinson's*. Retrieved from https://www.parkinsons.org.uk/sites/default/files/publications/download/english/dietitians_bestpracticeguideline.pdf

References

- Parkinson's Australia website
- Dimensions of home article
- 2011 Deloitte Access Economics report
- www.parkinsonswalk.com.au
- www.parkinsons-qld.org.au/parkinsons-infographic/